



# COLLEGE OF NURSING

- BACHELORS OF SCIENCES IN NURSING
- MASTERS OF SCIENCES IN NURSING

## ADMISSION PROSPECTUS 2019



**Jinnah Sindh Medical  
University, Karachi**

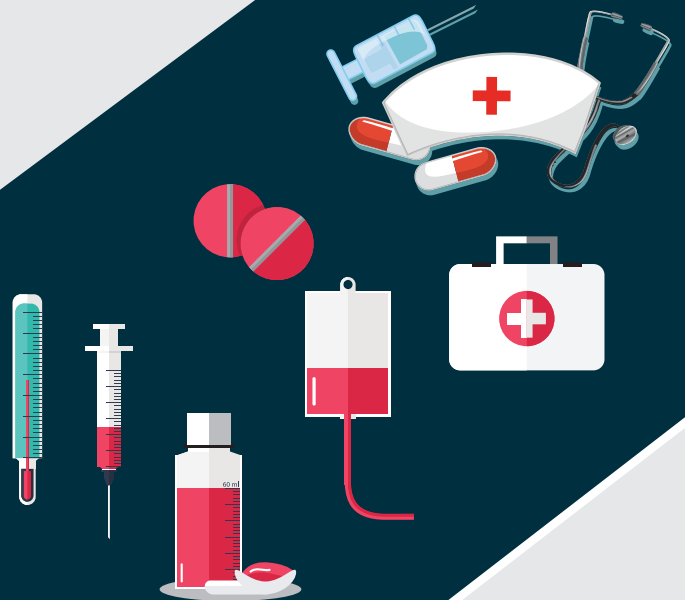



## TABLE OF CONTENTS

Message of Vice Chancellor, JSMU	04
Message Nursing Advisor to Vice Chancellor	05
Message Registrar, JSMU	06
Faculty Team	07
Introduction of Jinnah Sindh Medical University	07
Mission & Vision Statement - JSMU	08
Objectives of JSMU	08
Career Opportunities	08
Programme of Studies	09
Programme of Studies - BScN	10
Programme of Studies - MScN	13
Schedule of Admission Fee	15
Interview and Test Schedule	15
Documents Required	15
Students Conduct Rules	16
Students Disciplinary Rules & Procedure	17
Students Promotion Rules	17
Schedule of Admission	18

# **The Florence Nightingale PLEDGE**

I solemnly pledge myself before God and presence of this assembly; To pass my life in purity and to practice my profession faithfully.

I will abstain from whatever is deleterious and mischievous and will not take or knowingly administer any harmful drug.

I will do all in my power to maintain and elevate the standard of my profession and will hold in confidence all personal matters committed to my keeping and family affairs coming to my knowledge in the practice of my calling.

With loyalty will I endeavor to aid the physician in his work, and devote myself to the welfare of those committed to my care.

## Vice Chancellor's **MESSAGE**



**Professor**  
**Syed Mohammad Tariq Rafi**  
Vice Chancellor

---

Jinnah Sindh Medical University is a trusted institution of Sindh providing high quality medical and allied health sciences education with a focus on modernizing and upgrading facilities and teaching practices. Continually responding to the needs of the communities it serves, JSMU has opened seven new institutes and started several programmes in the six years since its inception.

The College of Nursing is the latest addition to JSMU through which we aim to produce qualified nurses trained to uphold our professional and ethical standards. With JSMU's focus on research, the College of Nursing is also going to provide an enabling environment for producing quality research in the area of nursing.

Our vision is to see the JSMU CON become the most trusted educational institute for nursing in Pakistan to help overcome the shortage of human resource in this critical area of healthcare delivery.

I wish success to the JSMU CON.

## Nursing Advisor to Vice Chancellor's **MESSAGE**



**Ms. Afshan Nazly**  
Nursing Advisor to Vice Chancellor

---

It is a great source of pride for me to introduce two new programmes-the BScN and the MScN at Jinnah Sindh Medical University's new College of Nursing. Considering the shortage of qualified nursing staff in Pakistan, an extreme need exists to establish programmes that offer high standards of education and professionalism.

By starting these programmes, we intend to contribute to strengthening the healthcare system in Pakistan. We aim to provide knowledge and skills from bedside nursing care to nursing educators, researchers and policy makers. We are determined to reach international standards in the field of nursing education in Pakistan and have chosen well qualified and experienced faculty members as part of our team.

I hope that in the years ahead, Insha'Allah, we will be able to make major contribution in improving the healthcare system in Sindh led by our qualified, motivated and professionally sound graduates.

## Registrar's **MESSAGE**



**Professor  
Saadia Akram**  
Registrar, JSMU

---

Since JSMU's inception in 2012, it has been our top priority to maintain a high standard and make sure we deliver the highest form of education and service to the community.

Now we have decided to take this a step further, and with great happiness i would like to introduce our new programmes of nursing. We intend to bring out top notch nurses who are knowledgeable, efficient and well equipped with handling the latest technology and providing the best care to the patients.

At JSMU, we foster an environment of knowledge gain, skills building as well as promoting research. We hope our new nursing students will be a valuable addition to our student fraternity.

## FACULTY TEAM OF THE INSTITUTE

### Faculty Members

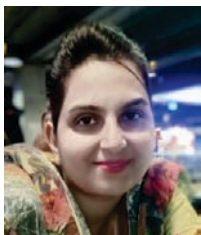

**Rozina Jalalludin**  
(Associate Professor)



**Mr. Santosh Kumar**  
(Assistant Professor)



**Ms. Malika Pirani**  
(Nursing Lecturer)



**Ms. Nazish Nawaz Ali**  
(Clinical Nursing Instructor)

### Visiting Faculty/Guest Speaker

## COLLEGE OF NURSING JINNAH SINDH MEDICAL UNIVERSITY

### INTRODUCTION

#### Jinnah Sindh Medical University, College of Nursing

The healthcare industry has continued to change significantly over the past few years. A transformation in the role of nurses is increasing the opportunities for those who graduate from nursing colleges. Expanding technological advances also require more highly skilled personnel who understand technology and use it to manage the information essential to their ability to track and assess care that meets the national and international health care standards. The ultimate job of nurses will be making sure that the right person is providing the right care at the right cost.

Currently, there is a grave shortage of nurses in Pakistan. With the rise in population, our country is facing an increasing number of hospitalized patients with acute and chronic illnesses, high maternal and child morbidity and mortality rates, a growing elderly population with multiple chronic health problems. To respond to this situation, more and more highly educated and well trained nurses at the baccalaureate and graduate levels are required.

This expanding need for nursing graduates has led the **Jinnah Sindh Medical University (JSMU)** to establish a **Nursing College** with an elaborate undergraduate (BSN) and postgraduate programme (MSN) in 2018. These programmes are according to the guidelines of Pakistan Nursing Council and Higher Education Commission with the **vision** for achieving a higher level of excellence in education, research and practice through programmes that are responsive to current and emerging health care challenges. The Nursing College is now pursuing a programme of education within the JSMU campus and clinical training opportunities in four medical institutions: Jinnah Postgraduate Medical Centre, National Institute of Cardiovascular Diseases, National Institute of Child Health and Sindh Government Hospital, Korangi, Karachi.



## Vision

Be an innovative leader in developing health care professional with world class profile in research, education and patient care.

## Mission Statement

The College of Nursing supports the **mission** of JSMU as an health sciences education center. In an environment that is accountable, respectful, adaptive and innovative, the College of Nursing is committed to:

- Providing evidence-based nursing education in a professional environment
- Developing, testing, and disseminating nursing knowledge in the health sciences
- Demonstrating excellence in nursing practice that embraces equity and culturally effective care to patients, families, and communities.

## Objective

- To educate and prepare skillful nurses who should be able to provide competent and therapeutic care to patients
- To improve overall quality of bedside nurses in Pakistan
- To prepare nurses for both clinical and community health care needs
- To provide mentorship in nursing education and nursing research.
- Utilize appropriate teaching learning strategies for prevention of illness and the promotion and restoration of health to individuals, families and groups.
- Recognize responsibility for maintaining competence as a registered nurse through self-evaluation and continuing nursing education to become lifelong learners.
- To enable nurses to participate in the attainment of departmental goals, based on important aspects of care such as nursing staff education and competency, nursing orientation, and preceptor development
- Nurse educators at the university level typically prepare lessons, plans, and materials for classes and programs. In addition to demonstrating skills and techniques, they must also develop criteria for assessment and grade homework and projects.

## Career Opportunities

- The graduates of the College of Nursing will be able to pursue better future positions in several recognized healthcare setting at national and international levels.

## THE NURSE OF THE FUTURE NURSING CORE COMPETENCIES

The NOF Nursing Core Competencies emanate from the foundation of nursing knowledge. The competencies, which will inform future nursing practice and curricula, consist of the following:

- Patient-Centered Care
- Professionalism
- Informatics and Technology
- Evidenced-Based Practice (EBP)
- Leadership
- Systems-Based Practice
- Safety
- Communication
- Teamwork and Collaboration
- Quality Improvement

### Core Values

#### As per vision document of PNC

PNC believes that the nursing and midwifery profession can draw on these values in seeking Unity within the profession and with other profession, Faith in the capacity of nursing and midwifery to contribute to the health and welfare of country's population, and Discipline to educate and deploy ethical and competent practitioners capable of practicing in primary, secondary, and tertiary health settings

### Bachelors in Nursing (BScN)

Keeping in view the lack of quality nursing and increasing demand of nursing professionals we intend to offer a program that will enable us to accomplish the required quality and number of registered nurses in Pakistan. The following programmes will be conducted;

**Eligibility:** Minimum education should be Intermediate in pre-medical with minimum 50% marks. Age criteria should be between 18-35 years.

### Masters in Nursing Sciences (Educational tract):

Keeping in view the need of 'Nurse Educators', we intend to introduce a programme that will help us to generate expertise in the field of nursing education. Our programme will enable nurse educators to inculcate the modern technology in teaching nursing students and to foster innovations in nursing practices.

#### Eligibility Criteria:

04 years Generic BScN Programme / Post RN BScN.

02 years Clinical Experience.

Valid registration from PNC.

## PROGRAM OF STUDY for BScN

Jinnah Sindh medical university has started a programme in Bachelors of Science in nursing which is based on 4 years.

<b>Duration</b>	<b>4 years</b>
<b>Semester Duration</b>	<b>16- 18 weeks</b>
<b>Credit Hours</b>	<b>124-136 credit hours of course work</b>
<b>Number of courses per semester</b>	<b>4-6 (not more than 3 lab/ practical courses)</b>
<b>Internship</b>	<b>1 year internship program</b>

## SEMESTER-WISE BREAKUP

### Year 1 Semester I

Serial #	Course Title	Theory	Clinical	Skills/Lab	Total Credit
1	Fundamental of Nursing-I	2.00		2.00	4.00
2	Microbiology	2.50		0.5	3.00
3	Anatomy and Physiology-I	3.00			3.00
4	Biochemistry for Nurses	2.00		1.00	3.00
5	English-I	2.00			2.00
6	Computer Skills			1.00	1.00
	<b>Total</b>				<b>16.00</b>

### Year 1 Semester II

Serial #	Course Title	Theory	Clinical	Skills/Lab	Total Credit
1	Fundamental of Nursing-II	2.00	1	1.00	4.00
2	Anatomy and Physiology-II	3.00			3.00
3	Community Health Nursing-I	2.00	1.00		3.00
4	Applied Nutrition	1.00			1.00
5	English-II	2.00			2.00
6	Islamiat*	2.00			2.00
7	Pak. Studies*	2.00			2.00
	<b>Total</b>				<b>17.00</b>

**Year 2 Semester III**

Serial #	Course Title	Theory	Clinical	Skills/ Lab	Total Credit
1	Adult Health Nursing I	4.00	3	1.00	8.00
2	Pathophysiology I	1.75		0.25	2.00
3	Health Assessment -I	1.00		1.00	2.00
4	Pharmacology-I	2.00			2.00
5	Mathematics	1.00			1.00
6	English-III	2.00			2.00
<b>Total</b>					<b>17.00</b>

**Year 2 Semester IV**

Serial #	Course Title	Theory	Clinical	Skills/ Lab	Total Credit
1	Adult Health Nursing-II	4.00	3.00	1.00	8.00
2	Pathophysiology II	2.75		0.25	3.00
3	Health Assessment-II	1.00		1.00	2.00
3	Developmental Psychology	2.00			2.00
4	Pharmacology II	2.00			2.00
5	English III	2.00			2.00
6	Nursing Ethics	1.00			1.00
<b>Total</b>					<b>20.00</b>

**Year 3 Semester V**

Serial #	Course Title	Theory	Clinical	Skills/ Lab	Total Credit
1	Pediatrics Health Nursing	3.00	3.00	1.00	7.00
2	Community Health Nursing -II	2.50	2.50	1.00	6.00
3	Teaching/Learning :Principles and Practices	3.00			3.00
4	English V	2.00			2.00
<b>Total</b>					<b>18.00</b>



**Year 3 Semester VI**

Serial #	Course Title	Theory	Clinical	Skills /Lab	Total Credit
1	Mental Health Nursing	3.00	3.00		6.00
2	Introduction to Biostatistics	2.50		<b>0.50</b>	3.00
3	Behavioural Psychology	3.00			3.00
4	Epidemiology	2.00			2.00
5	English-VI	2.00			2.00
6	Culture, Health and Society	2.00			2.00
<b>Total</b>					<b>18.00</b>

**Year 4 Semester VII**

Serial #	Course Title	Theory	Clinical	Skills/ Lab	Total Credit
1	Critical Care Nursing	2.50	4.00	<b>0.50</b>	7.00
2	Introduction to Nursing Theories	2			2.00
3	Leadership and Management in Nursing	2.00	<b>1.00</b>		3.00
4	Nursing Research	3.00			3.00
5	<b>English VII</b>	2.00			2.00
<b>Total</b>					<b>17.00</b>

**Year 4 Semester VIII**

Serial #	Course Title	Theory	Clinical	Tutorial	Total Credit
1	Community Health Nursing-III	2.00	3.00		5.00
2	Nursing Seminar / role transition	2.00			2.00
3	Clinical Practicum		4.00	1.00	5.00
<b>Total</b>					<b>12.00</b>

## Programme of Study for MScN (Educational Tract)

Jinnah Sindh medical university has started a program in Masters of Science in Nursing (educational tract) to create qualified nursing educators in nursing department.

<b>Duration of course</b>	02 years, 4 semesters, 47 credits
<b>Semesters Duration</b>	18 weeks (minimum teaching 16 weeks, exams 2 week)
<b>Course Duration</b>	Minimum time limit of 2 years for full time students and maximum of 4 years for part time students. (As per HEC guidelines)
<b>Course load per semester</b>	12-14 credit hours
<b>Level of Program</b>	Level-7 as per Pakistan Qualification Framework (PQF) of HEC

### Semester Wise Break-up

	Courses	Credit Hours
Year I Semester I	Theoretical basis of Nursing	03
	Academic writing	03
	Research methodology	03
	Applied statistics in Healthcare	03
	Nursing Ethics	03
	<b>Total</b>	<b>15</b>

	Courses	Credit Hours
Year I Semester II	Educational Design	03
	Teaching and Learning Strategies /Educational Pedagogies	03 (1.5+1.5)
	Information Technology in Education	03
	Educational Administration	03
	<b>Total</b>	<b>12</b>

<b>Year II Semester I</b>	<b>Courses</b>	<b>Credit Hours</b>
	Electives	03
	Clinical Education	03 (1+2)
	Principles and Methods of Assessment	03
	Thesis Part I	03
	<b>Total</b>	<b>12</b>

<b>Year II Semester II</b>	<b>Courses</b>	<b>Credit Hours</b>
	Thesis Part II	03
	Education Practicum	08
	Total	11
<b>Overall Credits hours of program</b>		<b>50</b>

## FEES STRUCTURE

<b>1</b>	<b>Payment of admission and tuition fees for BSN</b>	<b>Admission fees = 20000</b> <b>Per semester fees= 40000</b> <b>Security Deposit= 10000</b> <b>10% increase in tuition fees of open merit every year</b> <b>According to FBR rules 2013 all fees payment above 2 lacs must pay 5 % income tax</b>
<b>2</b>	<b>Payment of admission and tuition fees for MSN (Education Tract)</b>	<b>Admission fees = 60000</b> <b>Per semester fees= 60000</b> <b>Security Deposit= 10000</b> <b>10% increase in tuition fees of open merit every year</b> <b>According to FBR rules 2013 all fees payment above 2 lacs must pay 5 % income tax</b>

## ENTRY TEST/ INTERVIEW

- The entry test will be conducted in Jinnah Sindh medical for eligible candidate. The time and venue will be communicated to students later.
- The interview for all required categories will only be valid for the candidates who clear the entry test.
- No candidate will be allowed to appear in the interview without the admit card.

## DOCUMENTS REQUIRED For BScN:

- Application forms along with following documents must be attached in an office file.
- Metric Certificate/ 'O' levels or Equivalent examination certificate
- Mark sheet of Matriculation/transcript 'O' levels or Equivalent examination O'Levels equivalent certificate (if applicable)
- Intermediate Science/A-level mark sheet transcript
- Inter Science (Provisional/ A' Level Equivalent Certificate)
- Candidate Domicile
- Candidate PRC
- Father/ Guardian Domicile
- Candidate's NADRA National Identity card (CNIC) / B Form
- 10 recent passport size photographs (3photos with names attested on front and 3 on back.
- Father's/ Mother's CNIC
- Pay order of Rs.1500 to be paid via bank challan available at HBL (JPMC, along with the required documents in the application form.
- Hard copy of the above documents to be sent on the address given at the end of this page

### Note:

- Application forms should be submitted along with required documents at the Jinnah Sindh Medical University with a Challan of Rs.1500/- in favor of Jinnah Sindh Medical University. As interview and processing fees (non-refundable) to be paid at HBL, JPMC Branch.

## DOCUMENTS REQUIRED For MScN (Educational tract):

- Application forms along with following documents must be attached in an office file.



- Metric Certificate/'O'levels or equivalent examination certificate
- Mark sheet of Matriculation/transcript 'O' levels or Equivalent examination. O' Levels equivalence certificate (if applicable).
- Intermediate Science/A-level marks sheet/transcript
- Degree of BScN or post RN BScN with transcript
- Candidate Domicile and PRC along with
- Father's/ Guardian's Domicile
- No Objection Certificate for government employees.
- Copy of Experience letter (At least 2-year clinical experience), Teaching experience will be preferred.
- Candidate's NADRA National Identity card (CNIC).
- 2 recent passport size photographs (3 photos with names attested on front and 3 on back).
- Admission forms are available at Jinnah Sindh Medical University.
- Pay order of Rs.1500 to be paid via bank challan available at HBL (JPMC processing fee along with the required documents in the application form).
- Hard copy of the above documents to be sent on the address given at the end of this page

#### **Note:**

- Application forms should be submitted along with required documents at the Jinnah Sindh Medical University with a Challan of Rs.1500/- in favor of Jinnah Sindh Medical University. As interview and processing fees (non-refundable) to be paid at HBL, JPMC Branch.

## **STUDENTS CONDUCT RULES**

- These rules are applicable to all students who are admitted to the Jinnah Sindh Medical University, and include undergraduate and post graduate students.
1. No outsider will be invited by the student to address any meeting at the University or its Constituent college/ institute/ school, hospital etc., whether academic, social, religious or political (without prior written permission of the JSMU/CON authorities). Decisions of authorities will be final and taken on case to case basis.
  2. Students are not allowed to paste any poster, pamphlet or fix banners on the wall. Graffiti on walls (wall-chalking), whether academic social, religious or political, in the premises of the University or its constituent college/ institute/ school, hospital area is not allowed.
  3. During teaching hours students are prohibited to play or roam around in the premises.
  4. No students or groups of students shall arrange any program, picnic, musical concert, sports, etc, on their own, without prior written permission from the authorities of the Institute.
  5. University Identity Card (ID) should be displayed, at all times, when the students are within the premises of the University. Faculty members and security staff are authorized to check students' ID cards at any time.
  6. If any student wants to publish his/her scientific or literary article, he/she must get the draft approved by the CON authorities. They are also required to submit the copy of the final article/ paper (to be published) for record purpose to the university.
  7. Students are forbidden to address higher authorities directly. Any communication intended for higher authorities must be routed through proper channel (Students Advisor/ Director/ Registrar/ Vice Chancellor).
  8. Unless specifically permitted, no student or group of students is allowed to enter administrative and department offices/ telephone exchange or teaching areas.
  9. Students are required to attain a minimum of 75% attendance in the course for appearing in the examination.

## **STUDENTS DISCIPLINARY RULES & PROCEDURE:**

- Any student indulging in conduct contrary to the above mentioned rules shall be dealt with in accordance with the Jinnah Sindh Medical University Conduct Rules and the procedure Mentioned below:
1. Each constituent of faculty will have a Disciplinary Committee to be notified with the approval of the Vice Chancellor to deal with all the disciplinary matters.
  2. The Dean/Director on solo moto or any complaint may initiate disciplinary action on a complaint against any

student of the Institute and refers the case to the Disciplinary Committee of the faculty for appropriate recommendation.

3. Before taking any action, the Dean/Director shall serve a show cause notice to student indicating briefly the charges against him/her. The accused student will have to give written reply within seven days. He/She will be given a chance for personal hearing after which the Dean/Director of the constituent faculty is empowered to suspend, rusticate or expel.
4. The student, to whom the Dean/Director suspended, rusticated or expelled from the Institute, may appeal to the Vice Chancellor against the decision of the Director within 30 days.
5. Any student whose name appears in an F.I.R. pertaining to any non-bailable offences specified in the Criminal Procedure Code (Cr.P.C.) will be suspended. During the pending period of the case he/she will not be allowed to take any examination.

### **EXPULSION:**

- Remains absent for more than three months without permission of the principal/Director/Dean, his/her admission shall be cancelled by the disciplinary committee of that faculty/institute.

### **PROMOTION RULES**

1. Those candidates who will fail/Absent in any subject in the semester, they can avail the opportunity to clear their subject by appearing in the respective semester.
2. The supplementary examination will be held after the completion of final semester within two weeks after the declaration of result. The dates of the supplementary examination will be displayed on notice board.
3. The candidate will be required to fill examination form and examination fee will be charged per subject



**Vice Chancellor, Nursing Advisor, DGN, and Controller SNEB during JSMU Visit**



**PNC Inspection Team, Pro-Vice Chancellor, Registrar, Nursing Advisor, and Faculty Members During Visit at JSMU**



# **Jinnah Sindh Medical University (JSMU), Karachi**

Rafiqui H.J. Shaheed Road, Karachi-75510  
Ph: +92-21-35223811 [www.jsmu.edu.pk](http://www.jsmu.edu.pk) [admissions@jsmu.edu.pk](mailto:admissions@jsmu.edu.pk)

